

A/1726/92
 Planning Permit No. **APPROVED**
 SUBJECT TO THE CONDITIONS IN THIS OFFICE
 No. 22568/92 Date 12/12/92
 FOR MEMBER SECRETARY
 MADRAS METROPOLITAN
 DEVELOPMENT AUTHORITY
 MADRAS - 600 008.

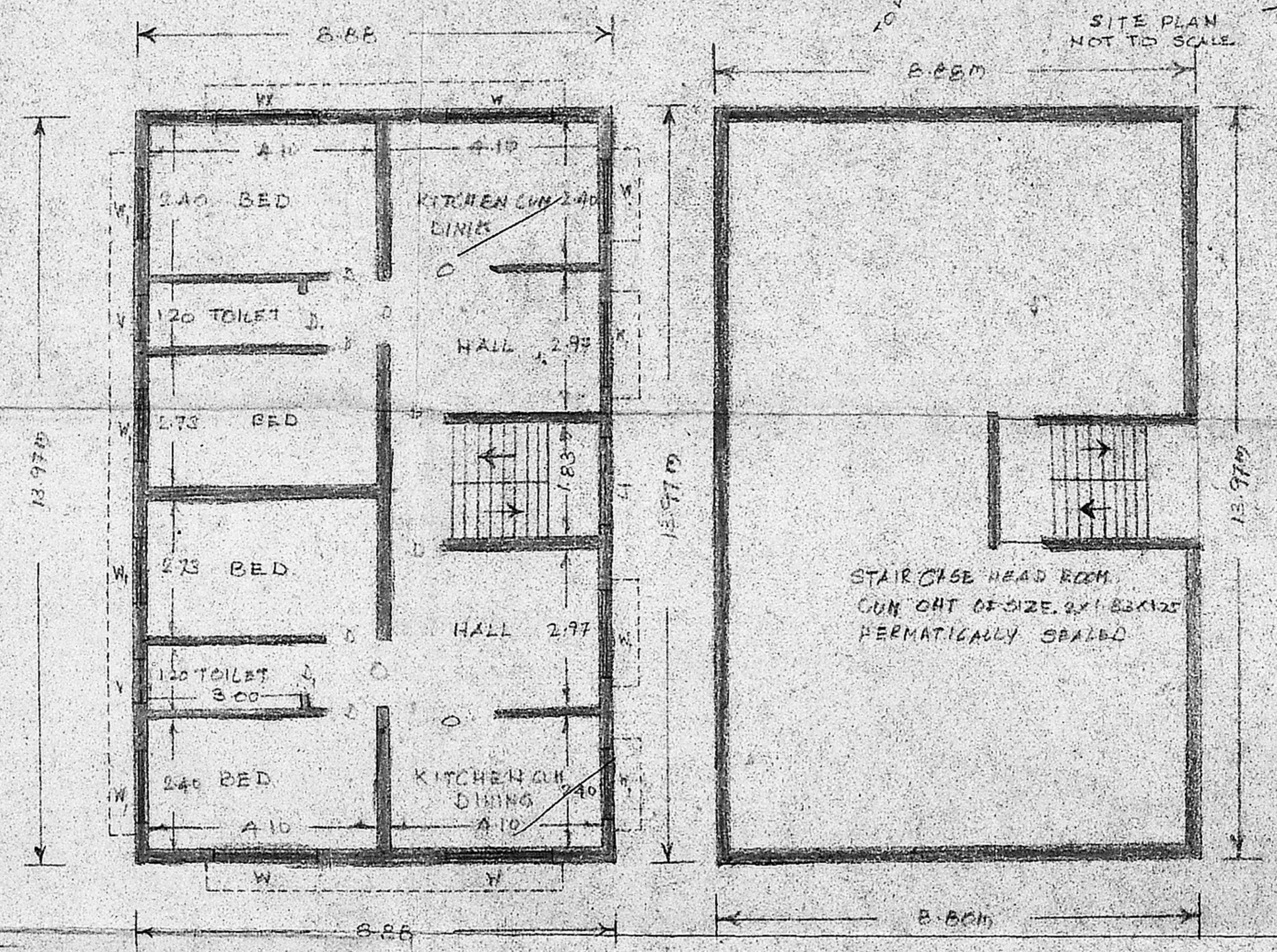
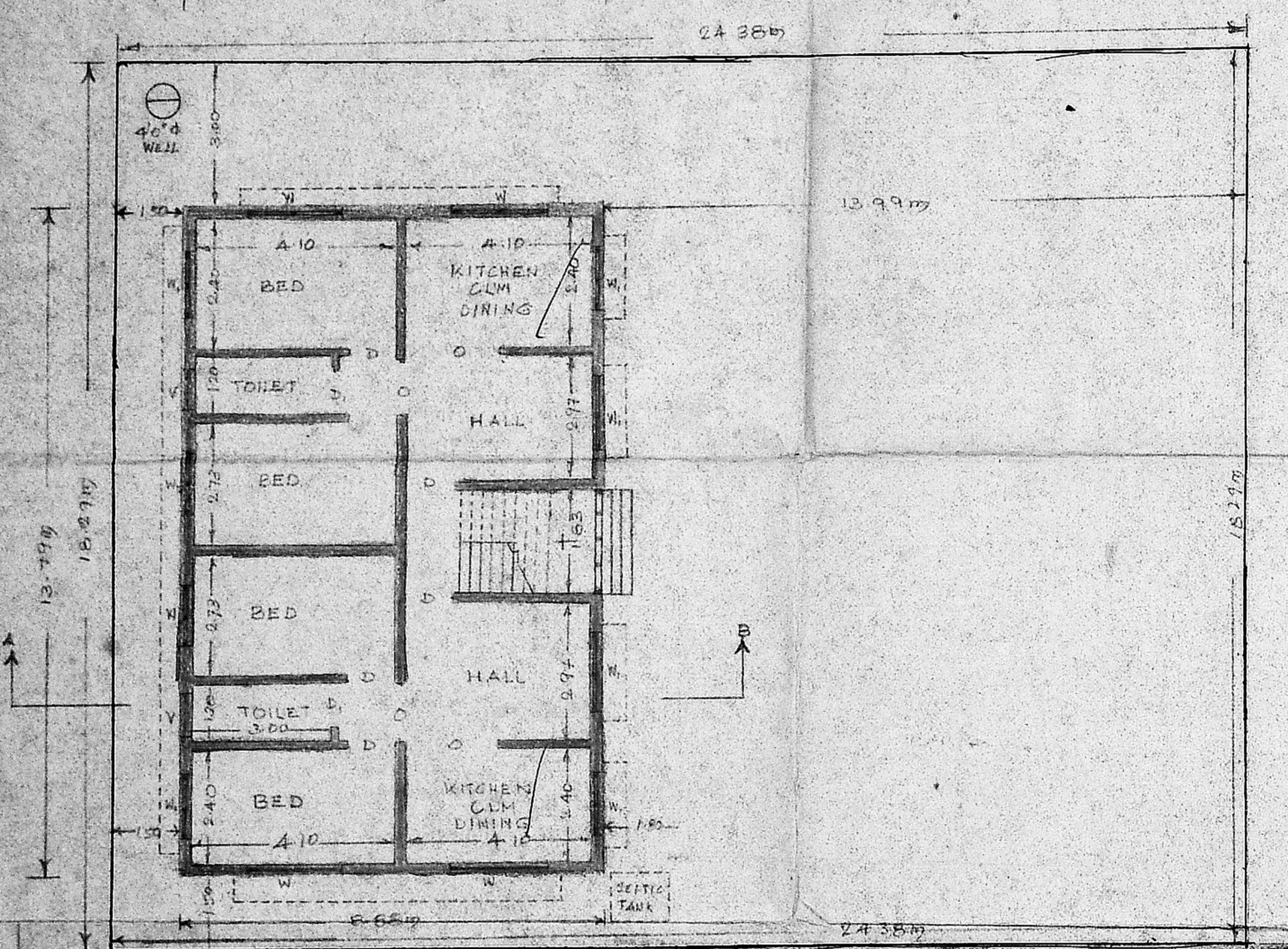
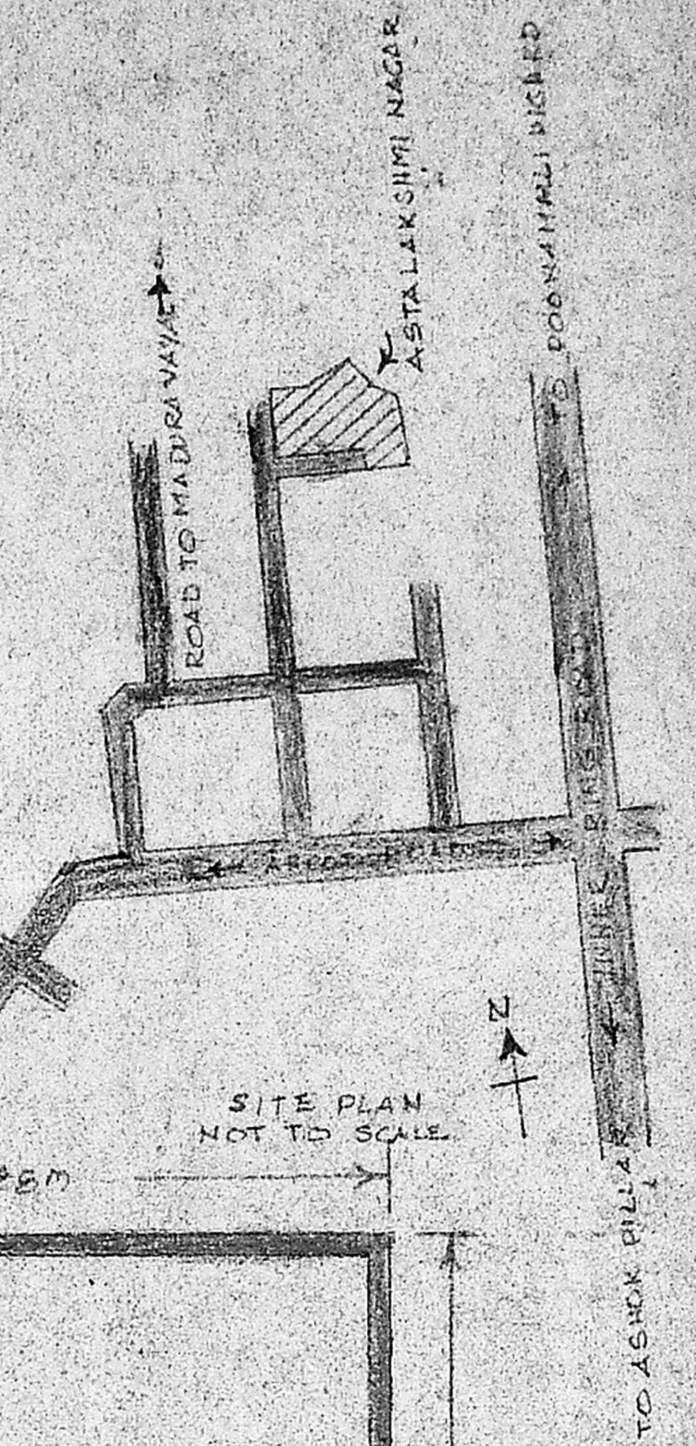
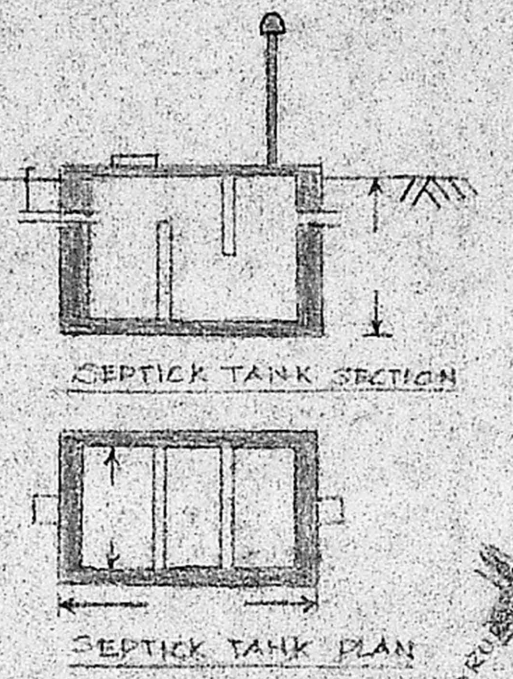
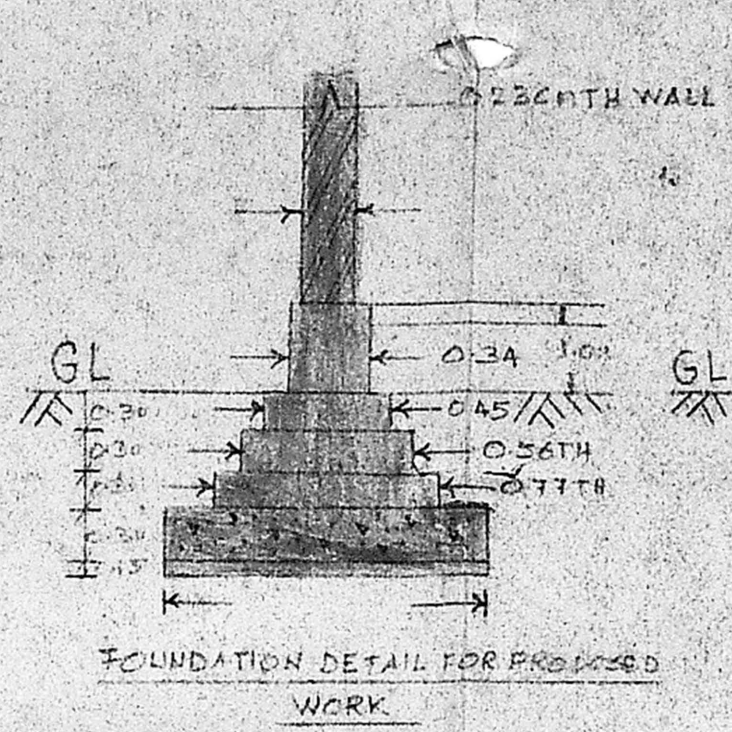
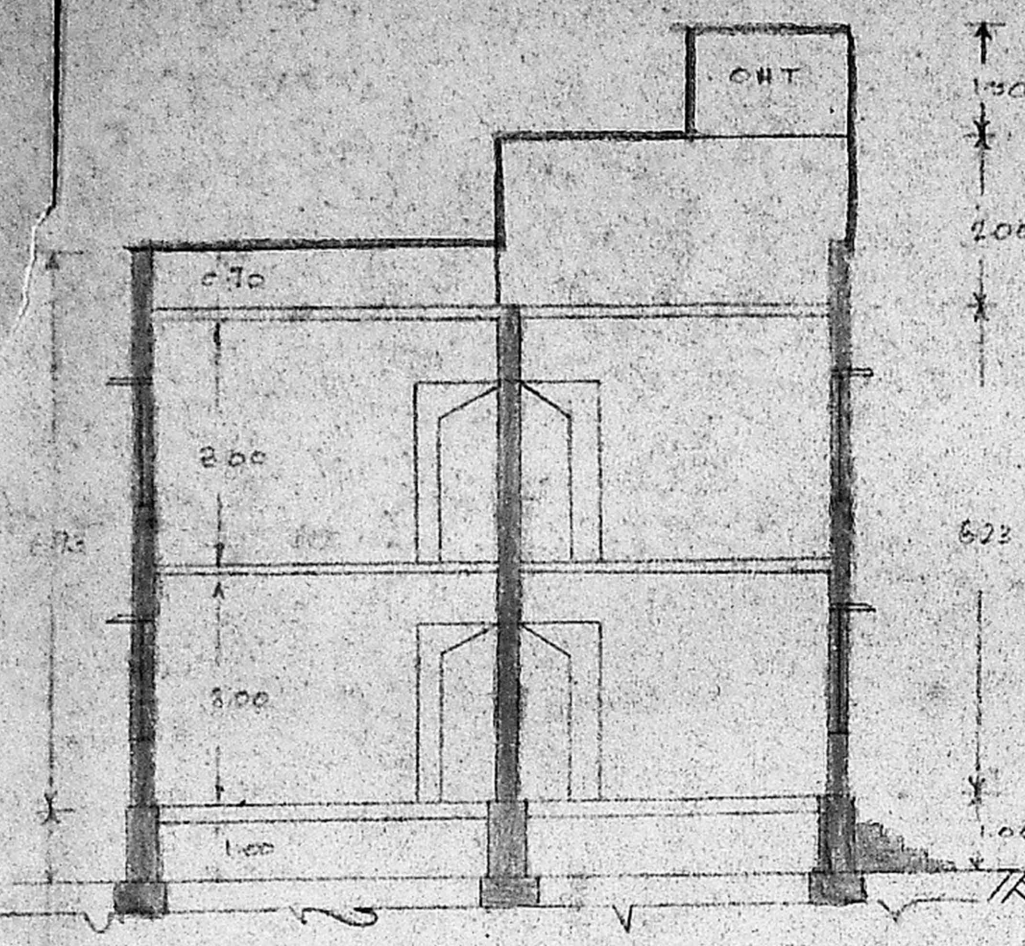
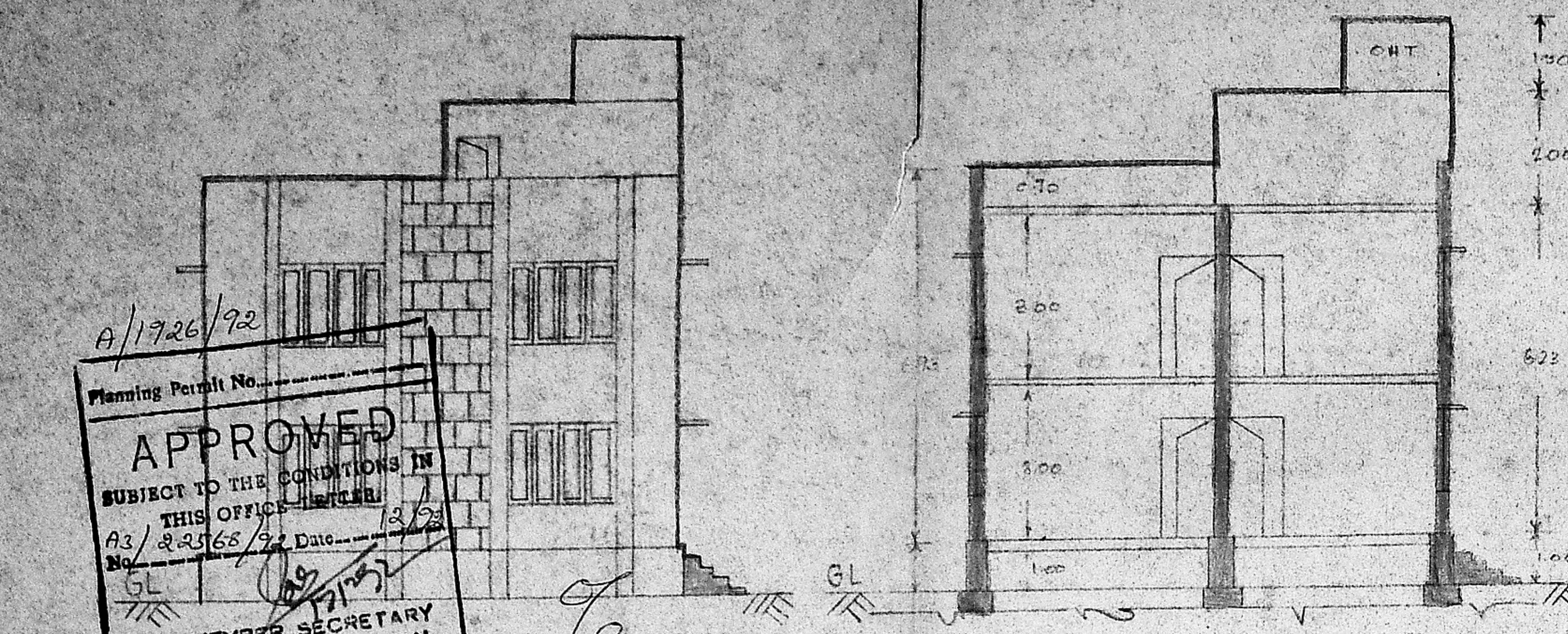

PLAN PROPOSED FOR FOUR DEWELLING UNIT AT PLOT
 212 AND 213 ASTALAKSHMI NAGAR MADURAVAYAL VILLAGE
 SURVEY NO. 357/1 CHENGAI MGR DISTRICT
 MADRAS SAIDAPET TALUK
 SCALE 1/100CH

SPECIFICATION

FOUNDATION CONCRETE IN CM 1:4:6 USING STONE JELLY
 STOCK BRICK WORK IN CM 1:6 FOR FOUNDATION, SUPERSTRUCTURE
 RCC WORK IN CM 1:2:4 FOR PLINTH BEAM, LINTLE, ROOF SLAB
 PLASTERING WITH CM 1:4 12MM THICK FOR WALLS
 FLOORING WITH MOSAIC OVER STONE JELLY CONCRETE IN CM 1:4

JOINERIES:-

DOOR T.W. D 100x200 D1 0.75x2.00
 WINDOW T.W. W 200x150 W 1.30x1.50
 1 JOLLY REC VENTILATOR 100x60 O OPENING

PLOT 212 & 213 ASTALAKSHMI NAGAR SURVEY NO 357/1
 PLOT AREA 80x60 4800 SQ FT 446.16 SQM
 BUILDING PROPOSED IN GROUND FLOOR 122.45 SQM
 BUILDING PROPOSED IN FIRST FLOOR 122.45 SQM
 TOTAL BUILDING AREA PROPOSED 244.90 SQM
 PLOT COVERAGE 27% FSI 0.54
 BUILDING PROPOSED ROAD PORTION
 BOUNDARY LIMIT SCALE 1/100CH

Secretary plan
 12/25/11
 22/1/12



PLAN PROPOSED FOR GROUND FLOOR

PLAN FIRST FLOOR PROPOSED

OWNER
 T. Sankarala

LICENSED SURVEYOR
 T. G. KRISHNAMURTHY RAO
 CIVIL ENGINEER
 CLASS I LICENSED SURVEYOR NO. 370
 CORPORATION OF MADRAS
 C-18, SOUTH AVENUE
 11/2, LAKE VIEW ROAD, MADRAS-600032